

PLAN SHOWING THE PRO. SUB-DIVISION AND CONSTRUCTION OF  
 A RESIDENCIAL BUILDING IN PLOT NO. 127/B SHUNMUGAPURAM. LAY-OUT  
 R.S. NO. 546 AND 548 OF THIRUVOTTIYUR VILLAGE. THIRUVOTTIYUR MUNICIPALITY

SCALE 1 INCH - 8 FEET

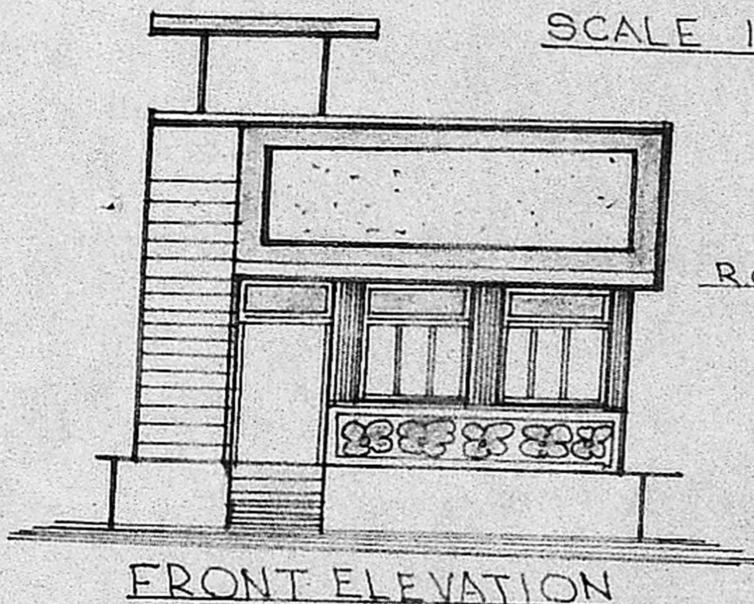

FRONT ELEVATION

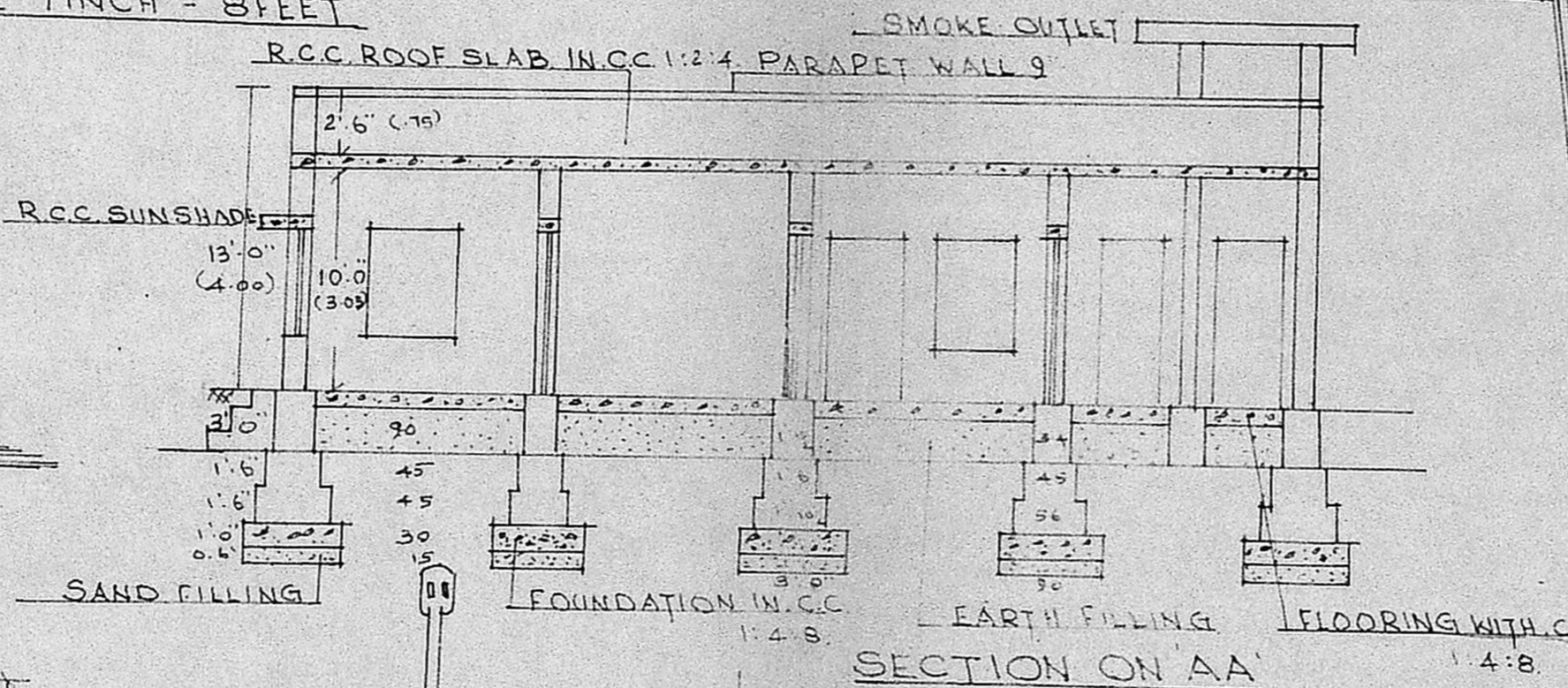

SECTION ON AA

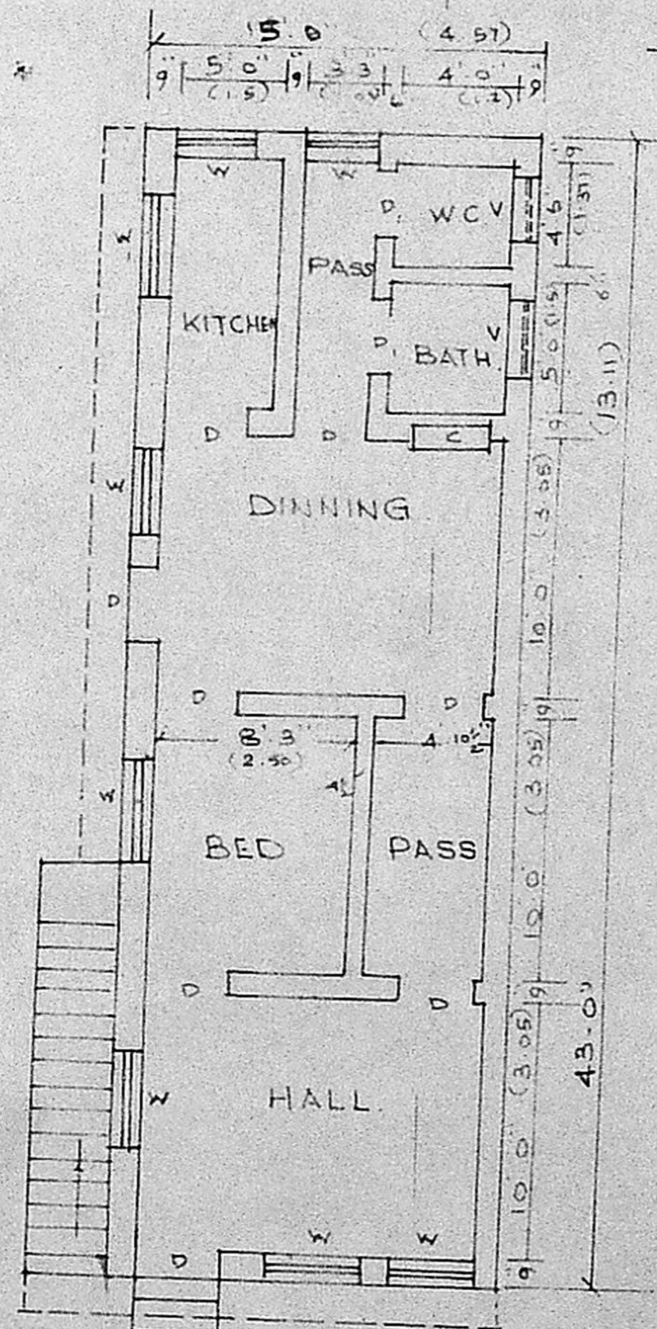

PLAN OF GROUND FLOOR

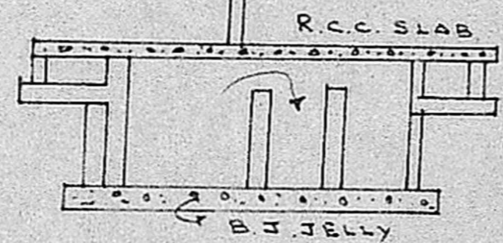

PLAN AND SEC. OF SEPTIC TANK

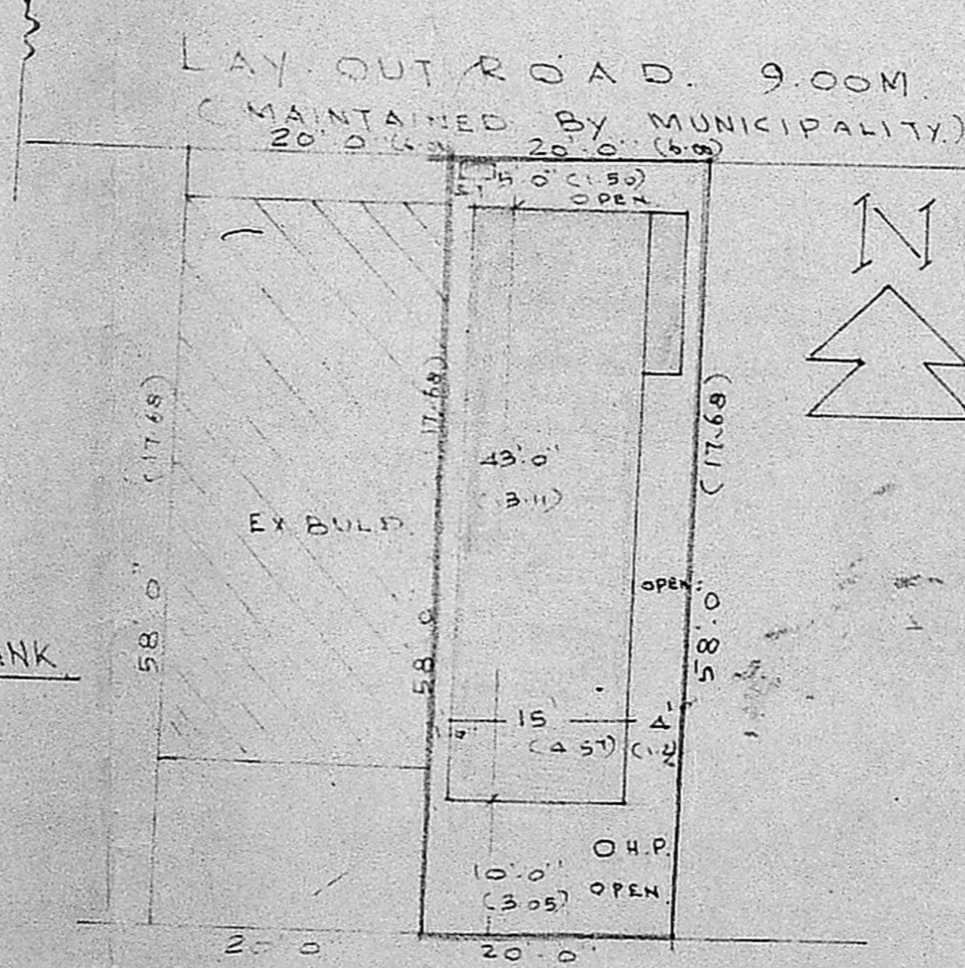

SITE PLAN  
 SCALE 1 INCH - 16 FEET

APPLICANT

*M. Balasubramanian, D.C.S.*  
 LICENSED SURVEYOR.  
 OFF: No. 125, T H Road,  
 KALADIPET, MADRAS-600 019  
 Res: 40/8, Vasanthi Nagar 4th St.,  
 KALADIPET, MADRAS-600 019

LAY-OUT APPD IN  
 T.P/DTP NO. 233/68

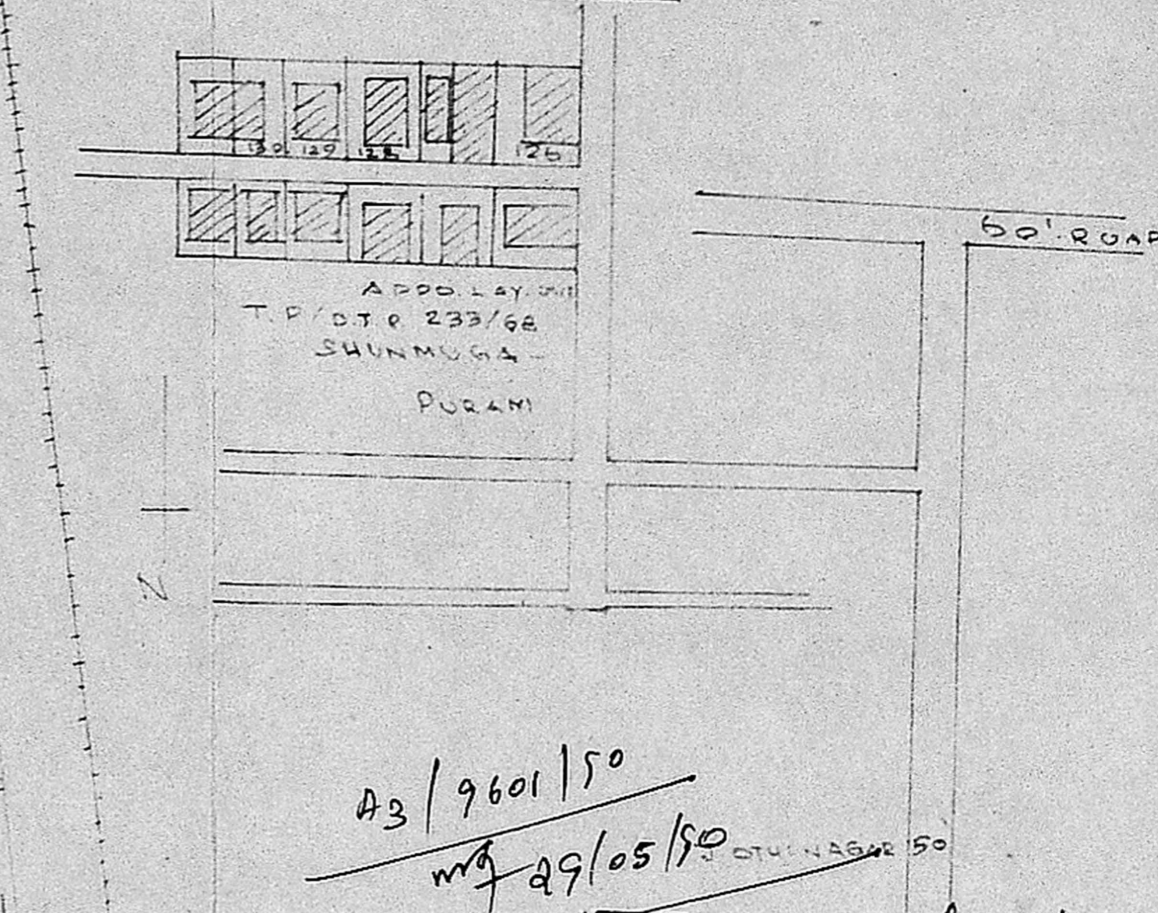

APPROVED  
 SUBJECT TO THE CONDITIONS IN  
 THIS OFFICE LETTER  
 No. *A3/9601/90-30/07/90*  
 OF *C.R. Vinayak*  
 FOR MEMBER SECRETARY  
 MADRAS METROPOLITAN  
 DEVELOPMENT AUTHORITY  
 MADRAS-600 008

REFERENCE

D	DOOR	33 X 66	100 X 195
D1	DOOR	26 X 60	0.75 X 180
W	WINDOW	33 X 50	100 X 150
W1	WINDOW	40 X 50	120 X 150
V	VENTILATOR	30 X 20	0.90 X 0.60

AREA OF SUB DIVISION 1160 OR 107.76M<sup>2</sup>  
 AREA OF RESIDUARY PLOT 1160 OR 107.76  
 PROPOSED BUILDING 645 OR 60M<sup>2</sup>  
 PLOT COVERAGE 56% F.S.I. 0.56  
 PLOT BOUNDARY SHOWN  
 PRO BUILDING SHOWN  
 EX MUNICIPAL ROADS SHOWN